

Ken A. Sullivan
Oct 26, 1978

E-10
WALTER D. VALENTINE
2115/410(2)
3/1/71

E-9
HAROLD C. & HULDA O. FOREST
1132/235(2)
11/22/46

E-7
GEORGE G. SCHWENK
2335/1(1)
11/13/73

E-8
2.954 ACRES

E-40
CHARLES CRATHERN III
2165/347 10/4/71

NOTES:

1. OWNER OF RECORD IS JESSE MIMS, MEETINGHOUSE HILL ROAD, MASON, N.H. : DEED REFERENCE IS VOL. 2034, P. 99, DATED 6/14/69, IN THE H.C.R.D.
2. **E-8** DENOTES TAX MAP SHEET & PARCEL NUMBER.

11691
Jm

THOMAS F. MORAN, INC.
55 South River Road (Rt. 3)
Bedford, N.H. 03102
13 Nashua Street
Milford, N.H. 03055
surveyors
civil engineers
land planners

PLAN OF LAND

JESSE MIMS
MASON, N. H.

SCALE: 1"=50'
MAY 26, 1978



GRAPHIC SCALE
(FEET)

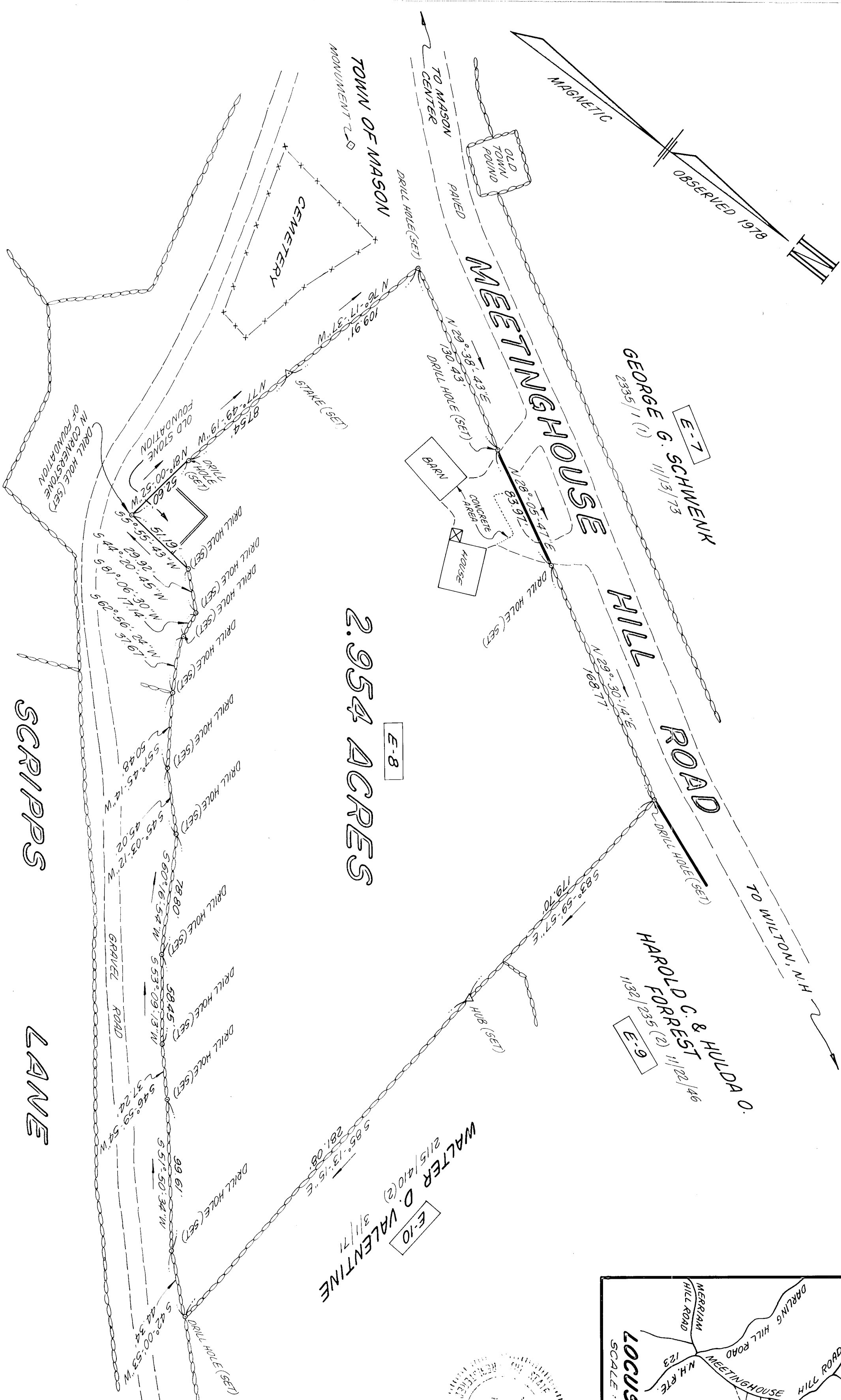

REVISION	DATE	DESCRIPTION	BY	CK.
1	542-1			
2	2738-2			
FIELD BOOKS & PAGES				